

# Patient report

Bio-Rad                      DATE: 04/30/2019  
D-10                         TIME: 03:03 PM  
S/N: #DJ4I016123        Software version: 4.20-2  
Sample ID:                 10430714  
Injection date             04/30/2019 02:31 PM  
Injection #: 11            Method: HbA1c  
Rack #: ---                Rack position: 2

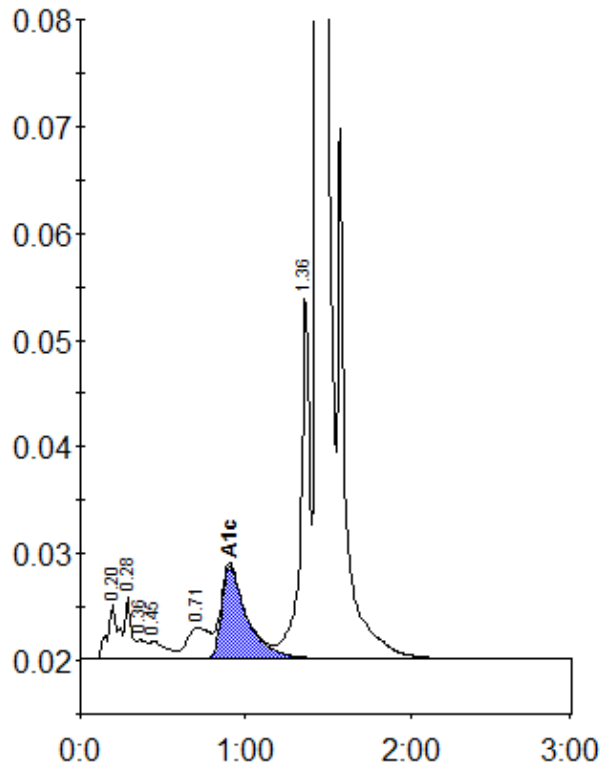

Peak table - ID: 10430714

Peak	R.time	Height	Area	Area %
A1a	0.20	5069	23143	1.0
A1b	0.28	5790	15713	0.7
Unknown	0.36	1718	6366	0.3
F	0.45	1597	11690	0.5
LA1c/CHb-1	0.71	2889	26823	1.2
A1c	0.90	8698	92276	5.8
P3	1.36	34559	129516	5.8
A0	1.44	643516	1937559	86.4
Total Area:		2243086		

Concentration:	%
A1c	5.8